

RESOLUTION NO. 86-M-12

A RESOLUTION APPROVING RIGHT-OF-WAY
RESERVATION MAP; PROVIDING AN EFFECTIVE
DATE.

WHEREAS, the Board of County Commissioners of Orange
County, Florida ("Board") has received from the
OrlandoOrange County Expressway Authority ("Authority") a
map of reservation delineating the limits of proposed
right-of-way for the construction by the Authority of an
extension of the expressway system; and

WHEREAS, the Authority has been created under Chapter
348, Florida Statutes, and has eminent domain authority pur-
suant to Chapter 74, Florida Statutes; and

WHEREAS, the Board, as the governing body of the County
in which this right-of-way is located, has published notice
that a public hearing would be held on this date to consider
approval of this map; and

WHEREAS, the Board has provided first-class mail notice
of this public hearing to all affected property owners of
record, as recorded in the property appraiser's office,
according to the list of property owners provided by the
Authority, at least twenty (20) days prior to the date of
this hearing; and

WHEREAS, the Board has notified all local governmental
entities in which the described right-of-way would be located
by first-class mail at least twenty (20) days prior to this
hearing date; and

WHEREAS, the Board adopts this Resolution for the purpose
of approving this map of reservation in accordance with and
pursuant to Section 337.241, Florida Statutes.

THEREFORE, BE IT RESOLVED BY THE BOARD OF COUNTY COMMIS-
SIONERS OF ORANGE COUNTY, FLORIDA:

Section 1. Approval of Map of Right-of-Way Reservation.

The Board hereby approves the map of right-of-way reservation
attached to this Resolution as Exhibit A and incorporated

1
2
3
4
5
6
7
8
9
10
11
12
13
14
15
16
17
18
19
20
21
22
23
24
25
26
27
28
29
30
31
32
33
34
35
36

here by reference. This map supercedes the map approved by the Board on January 20, 1986, for the northern extension of the expressway system to the extent of the area depicted in the map attached to this Resolution.

Section 2. Pending Development Permit Applications. The approval of this map shall be applicable to all development permits pending on the effective date of this Resolution.

Section 3. Effective Date. This Resolution shall take effect immediately upon its adoption.

Adopted this 7th day of April, 1985.

ORANGE COUNTY, FLORIDA

By: Bob Hancock
VICE Chairman, Board of
County Commissioners

DATE: APR 08 1986

ATTEST: THOMAS H. LOCKER, Clerk
to Board of County Commissioners

By: Dorothy E Lambert

Property Owners - Revised Alignment, February 5, 1986

13-22-30-0000-00001 0100
Linnert, Norman E. & Dolores M.
9007 Trevarthon Rd.
Orlando, FL 32817

13-22-30-0000-00002 9900
Schrot, Richard J. & Schrot, John F.
614 Herchel Dr.
Temple Terrace, FL 33617

13-22-30-0000-00023
Hearn, Philip L. & Deborah M.
9006 Trevarthon Rd.
Orlando, FL 32817

13-22-30-0000-00161 9900
Wellons, Nelson T. & Margaret C.
1340 Monte Ln.
Winter Park, FL 32792

13-22-30-0000-00022 9900
Southern States Utilities Inc.
1500 San Remo Avenue, Suite 245
Coral Gables, FL 33146

13-22-30-0000-00021 9900
Southern States Utilities Inc.
750 W. Colonial Dr.
Orlando, FL 32804

13-22-30-0000-00020 7100
Church Chapel Hill Baptist Inc.
8826 Trevarthon Rd.
Orlando, FL 32807

7-22-31-0000-00024
Arbor Properties Inc.
P.O. Box 534
Fern Park, FL 32730

7-22-31-0000-00022
Laurel Homes Inc.
P.O. Box 789
Fern Park, FL 32730

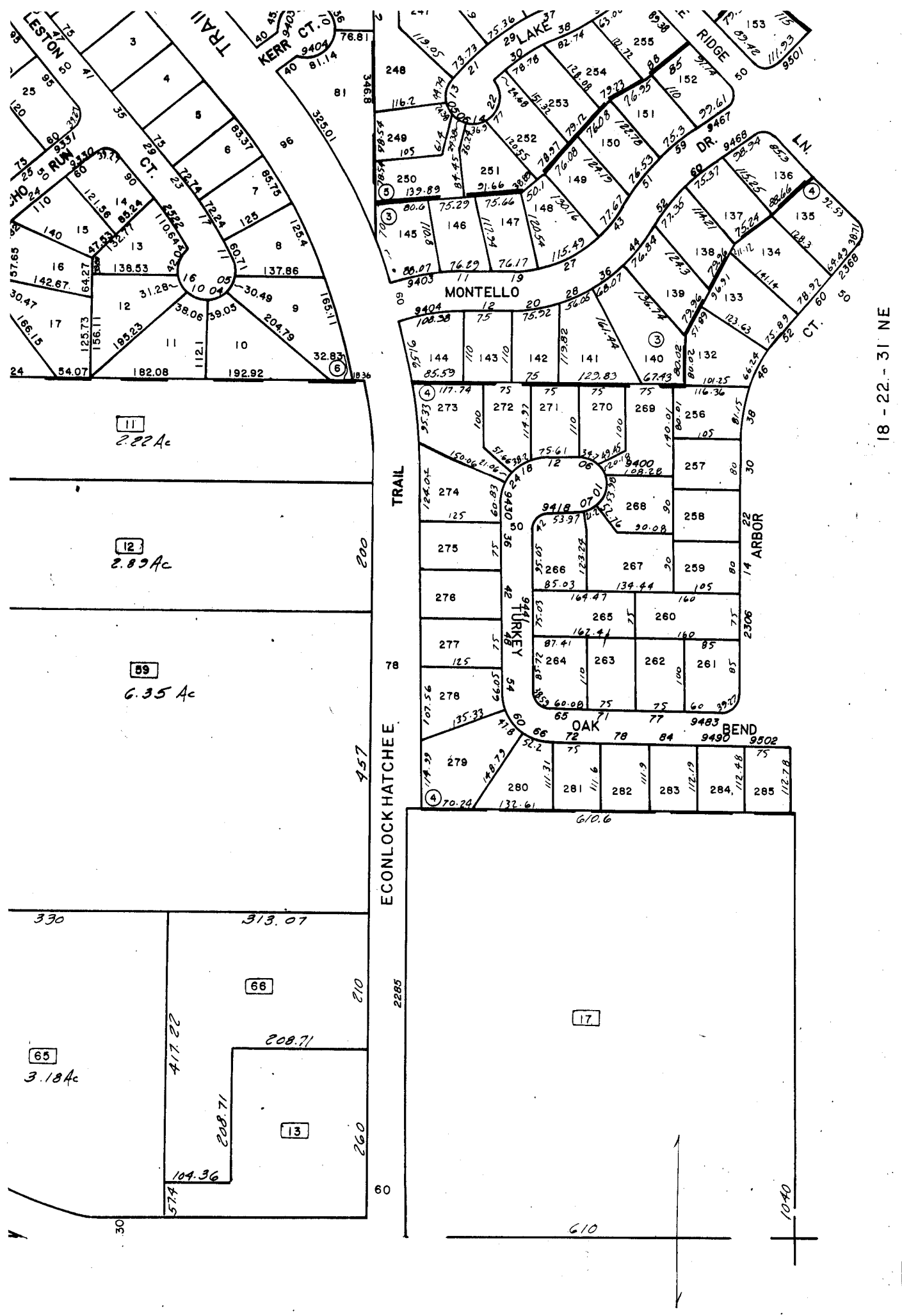

18 - 22 - 31 NE

9

2500

SCALE 1" = 150'
N

DATE	SEC	TWP	RNG	1/4	SUPPL
12/4/85	18	22	31	NW	B

ASSESSMENT MAP
 PREPARED BY
FORD S. HAUSMAN C.F.A.
 PROPERTY APPRAISER
ORANGE COUNTY, FLORIDA

Page 1-1064

SEC	TWP	RNG	1/4	SUPPL
18	22	31	NW	B

9500

3000

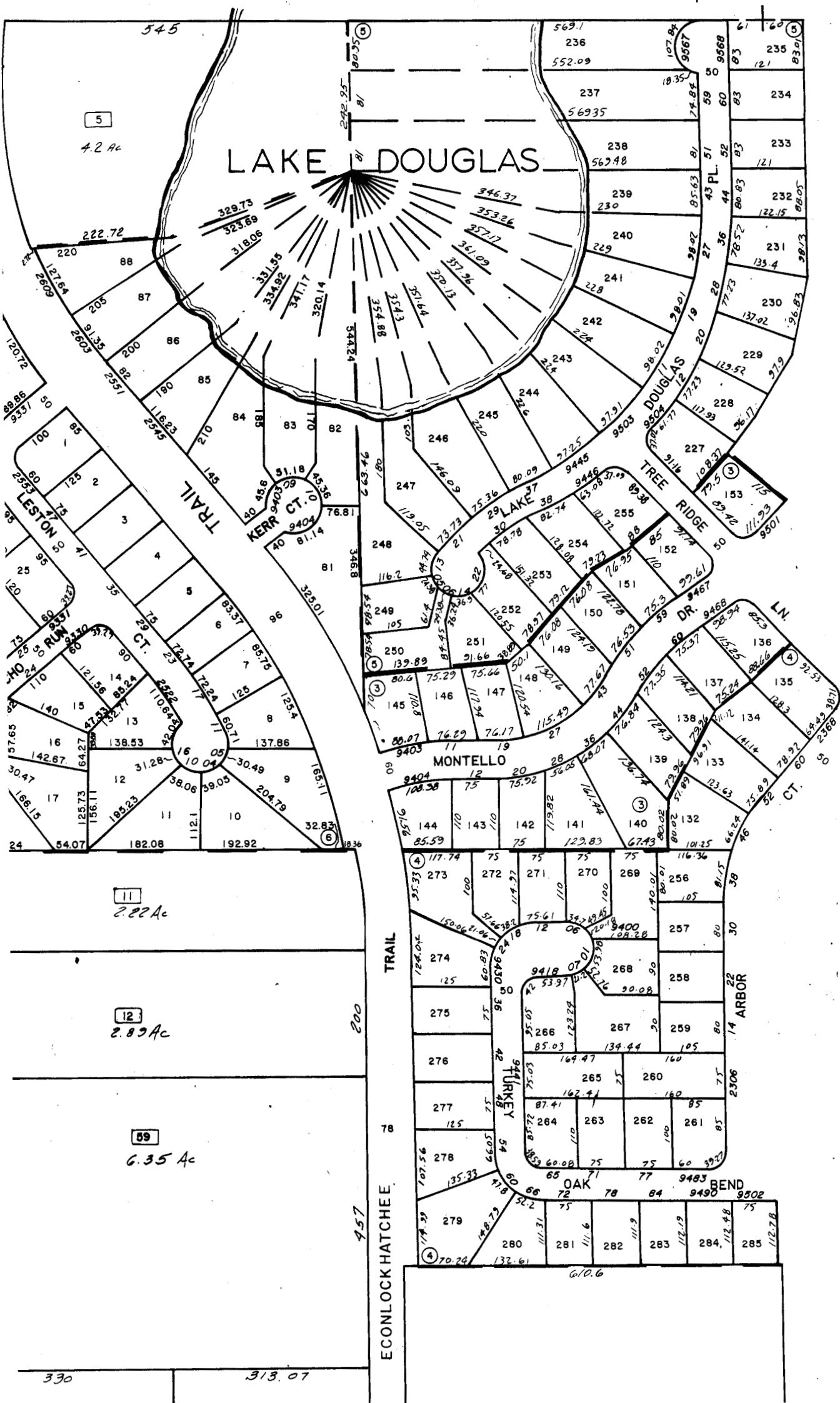

18 - 22 - 31 N

13 - 22 - 30 NE

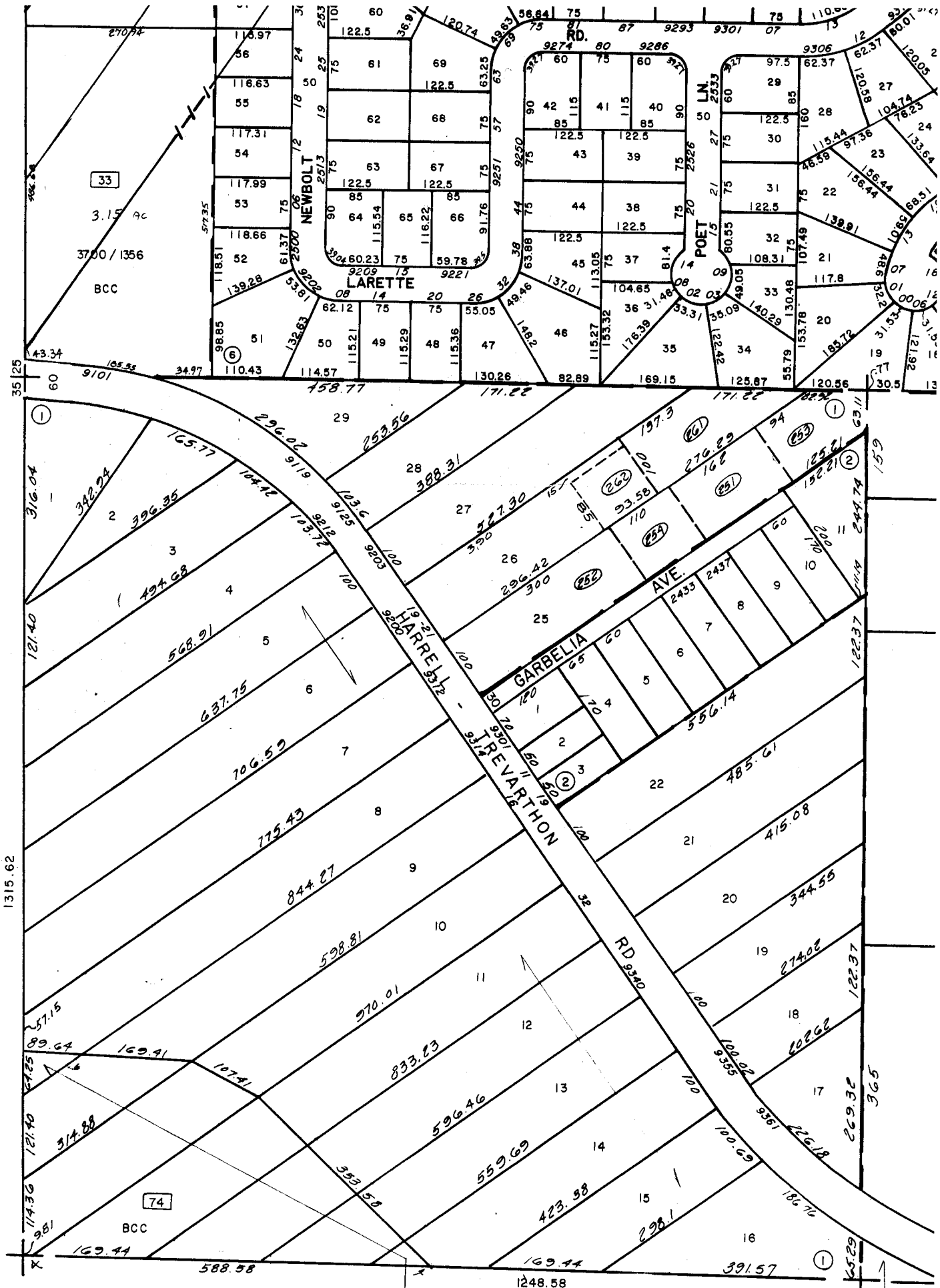

18 22 - 31 SW

1. HARRELL HEIGHTS	U-102	3420
2. " " REPLAT	Y-84	3421
3. ARBOR RIDGE WEST - UNIT 3	11-91	0220
4. " " " " 6	13-71	0232
5. " " " " 5	13-80	0228
6. ARBOR RIDGE WEST - UNIT 7	15-47	0236

DRAWING 44-101 40304

9000

7-22-31 SW

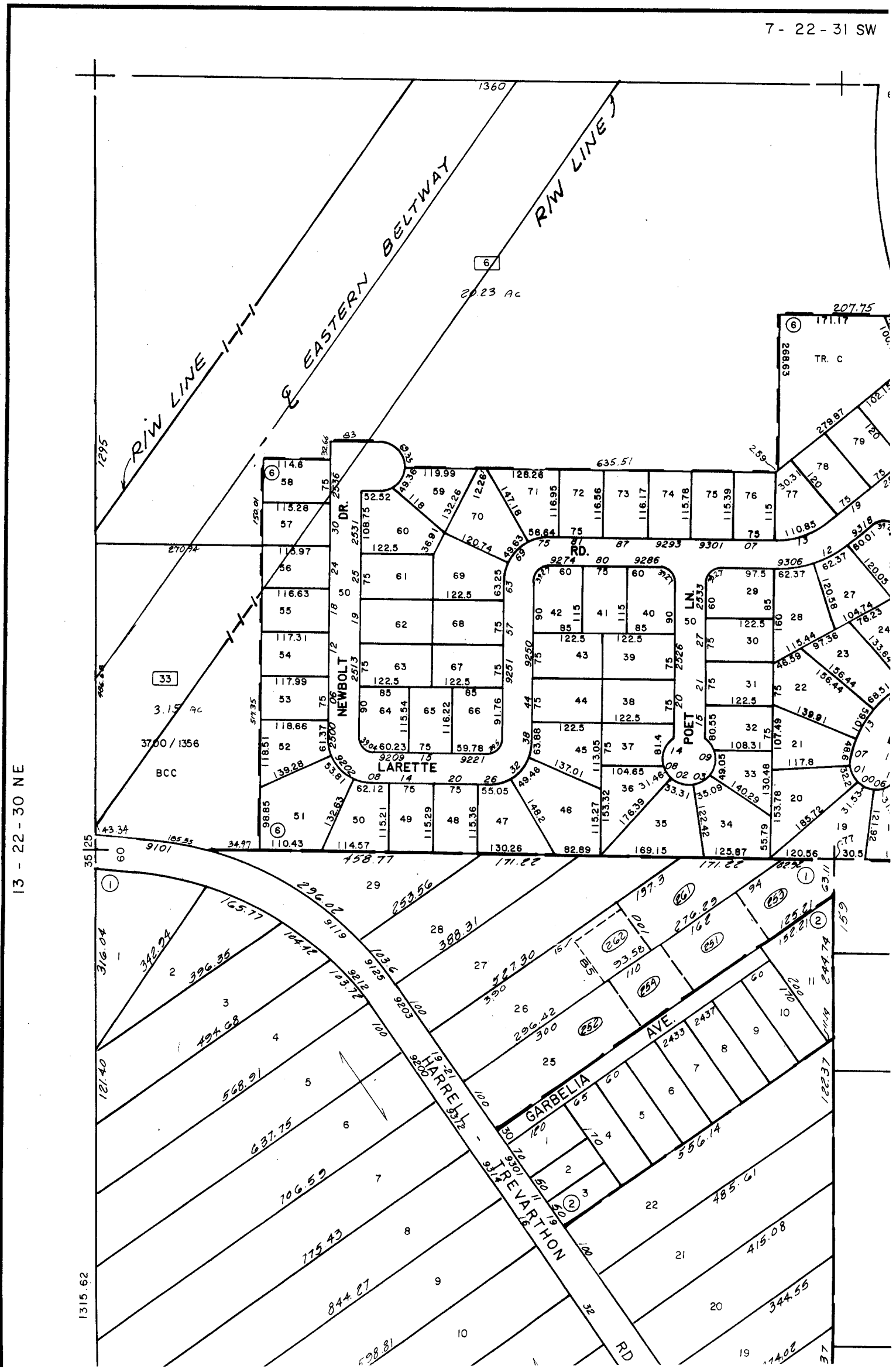

13 - 22 - 30 NE

1315.62

37

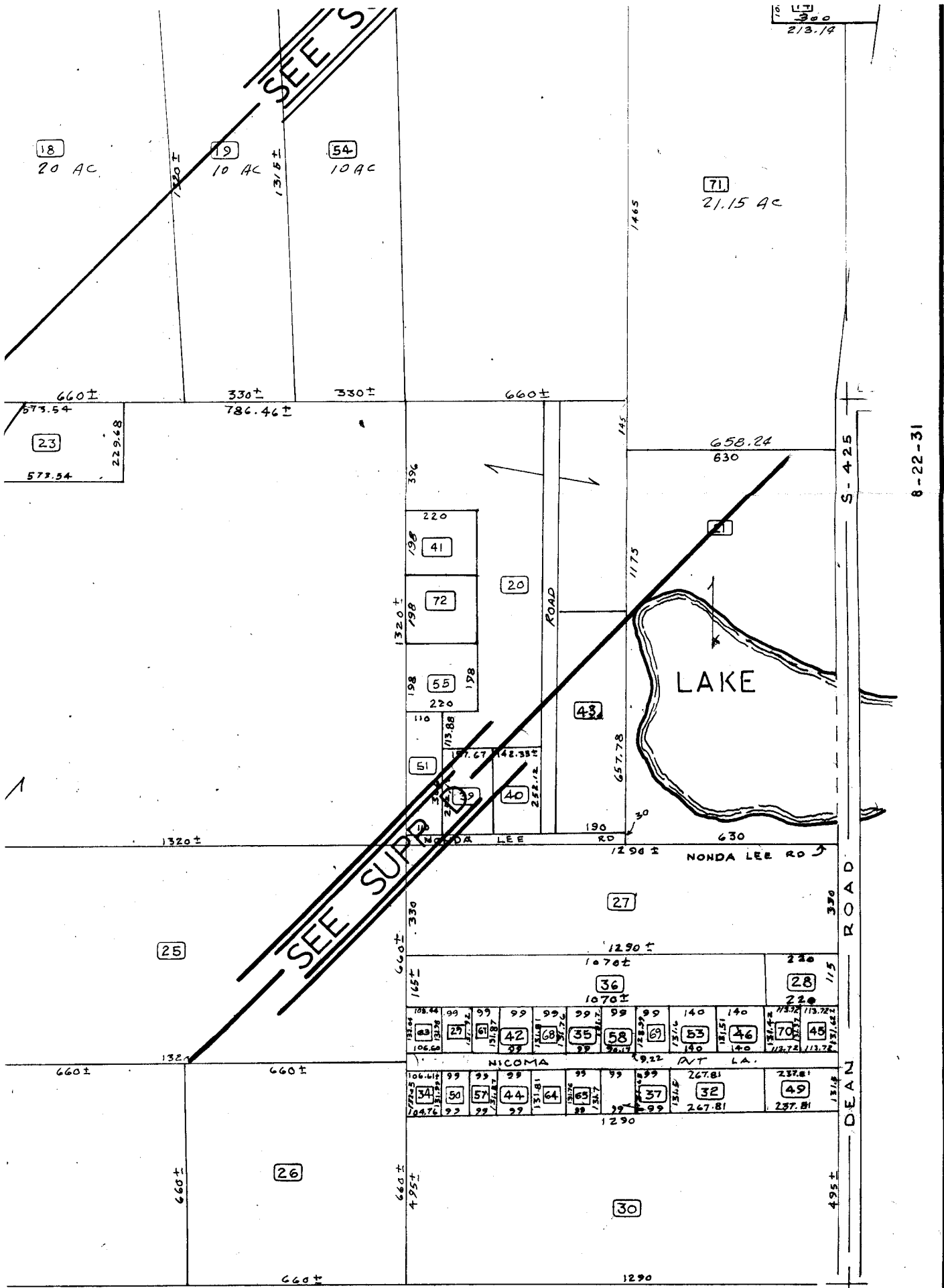

DATE	SEC	TWP	RNG	1/4	SUPPL
12/28/83	7	22	31		

ASSESSMENT MAP
 PREPARED BY
FORD S. HAUSMAN
 TAX ASSESSOR
 ORANGE COUNTY, FLORIDA

3000

10

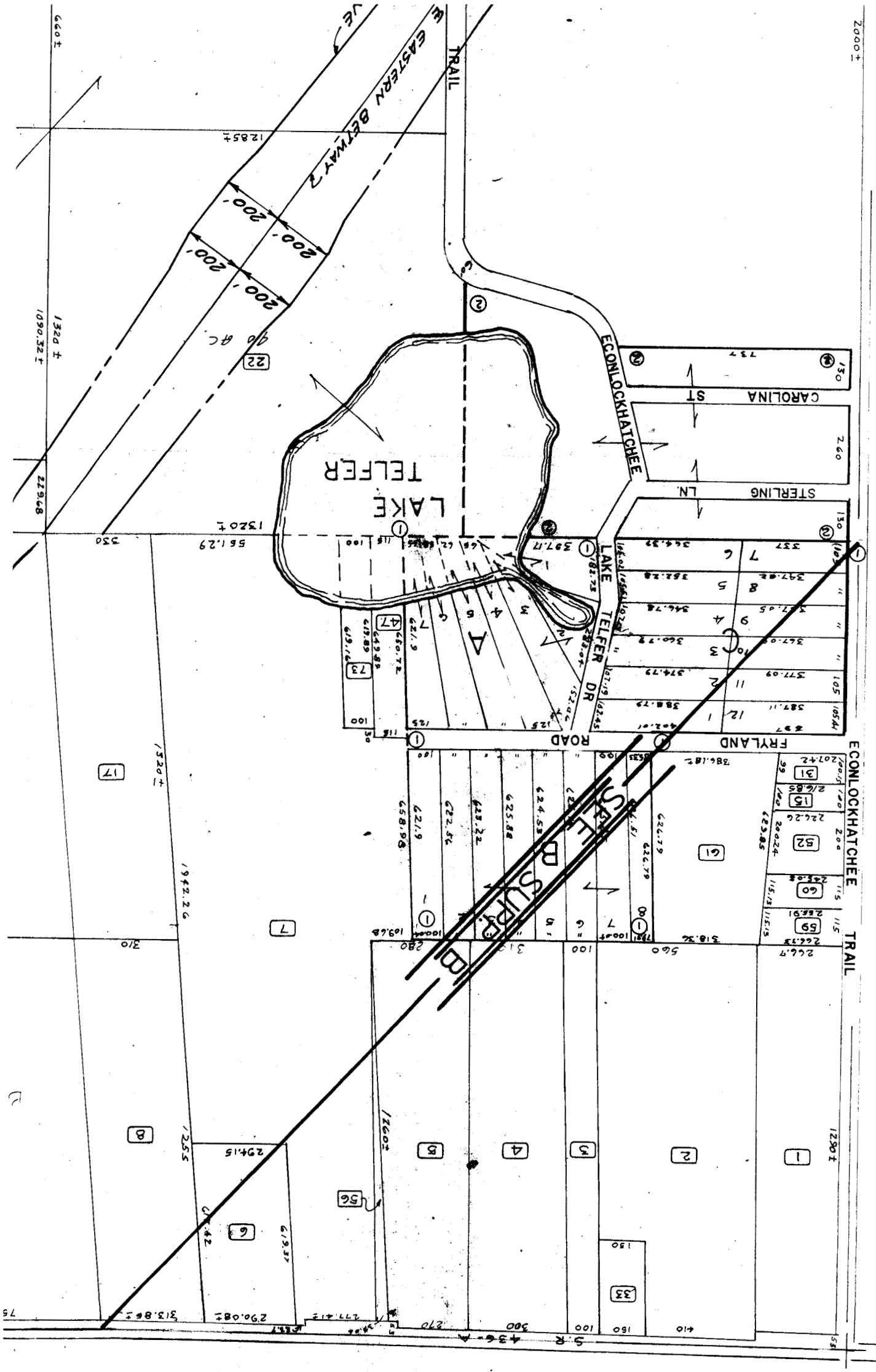

12-22-30

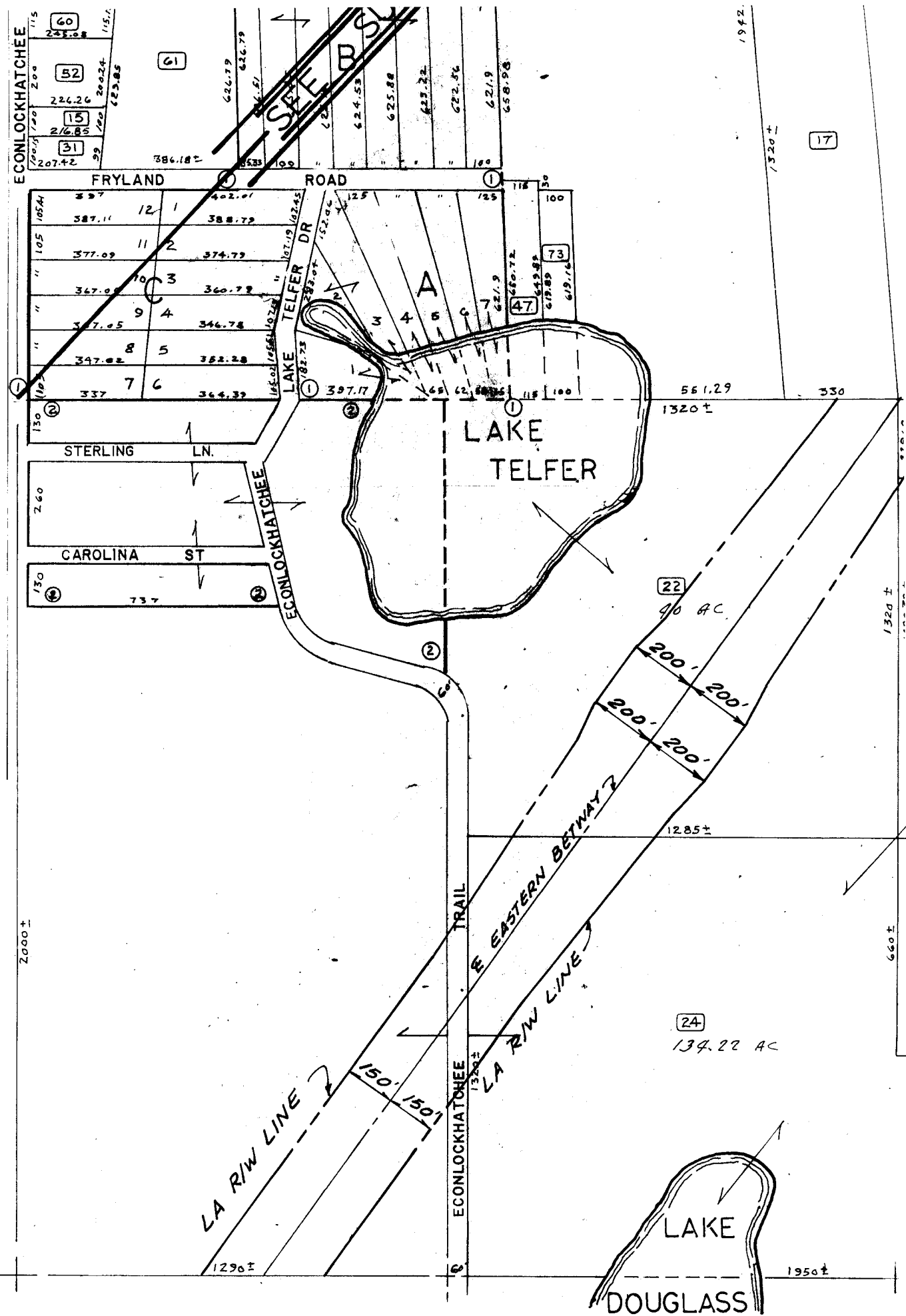

1. LAKEVIEW ACRES S/128 4870
 2. LAKE TELFER M/91 4776

Page 2-4084

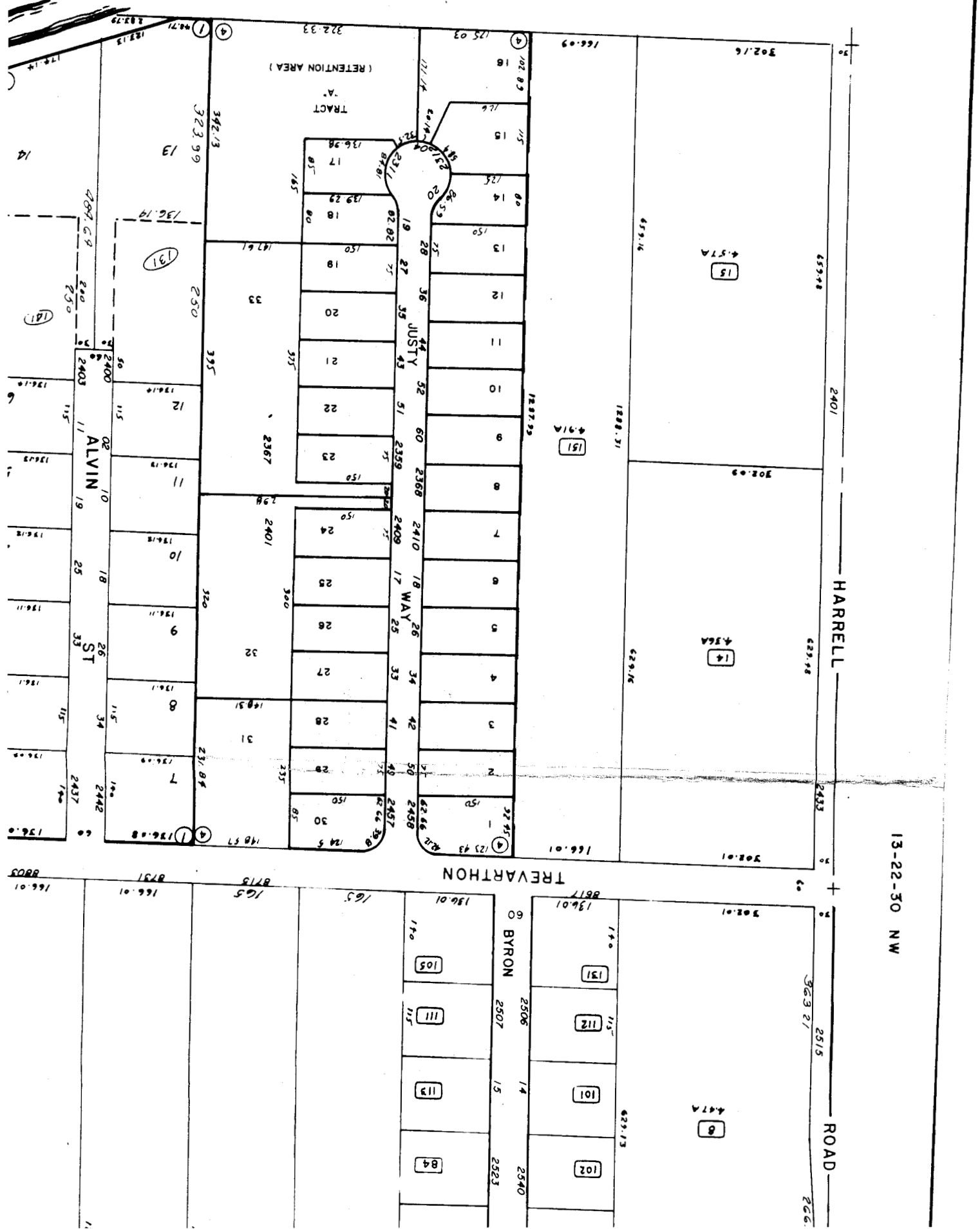

- 1. ALVIN
 - 2. UNIVERSITY SHORES UNIT 1
 - 3. " " " "
 - 4. SUMMER OAKS
- V/3 0136
 1/51 8830
 2/42 8831
 13/107

13-22-30 NW

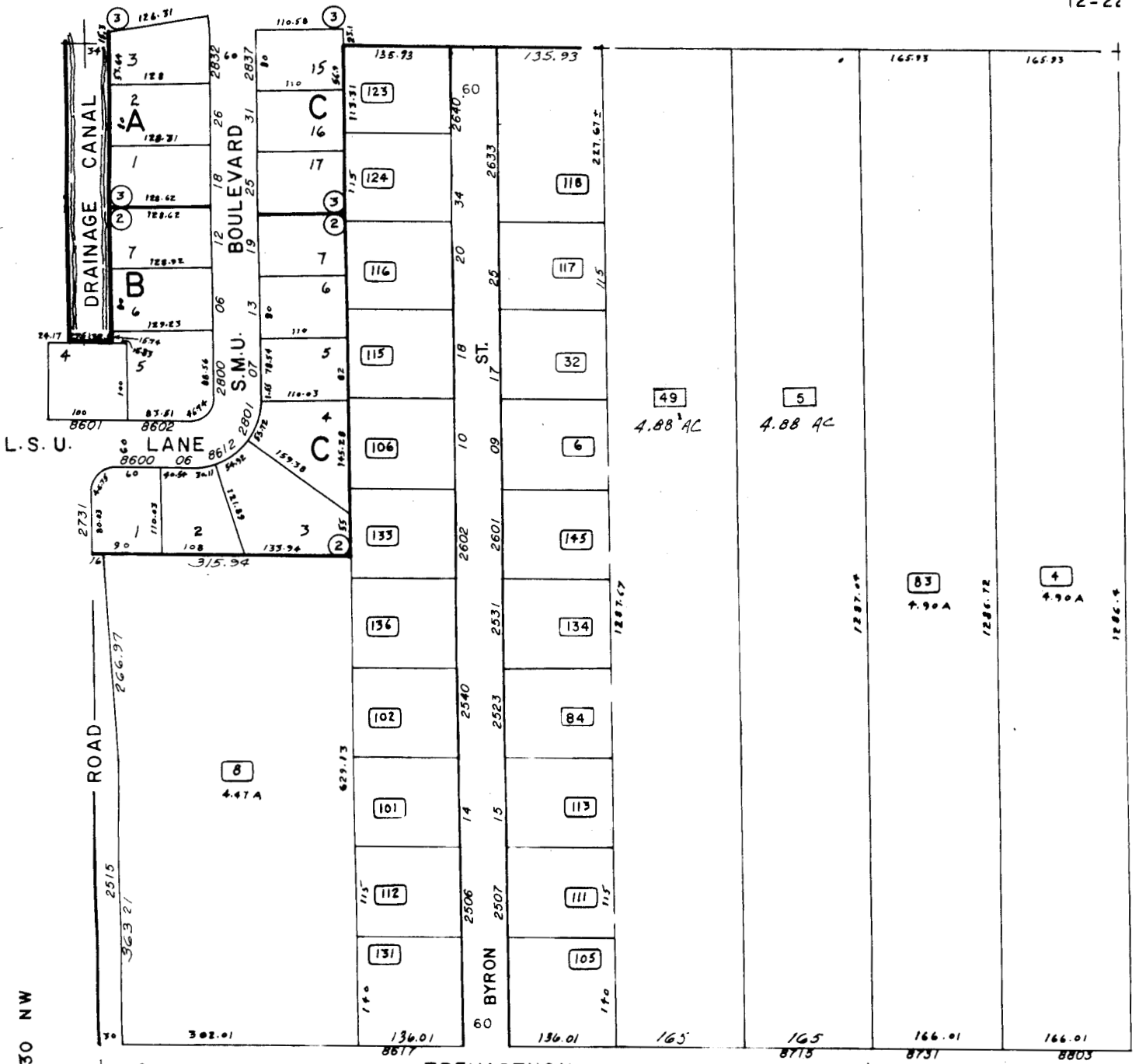

13-22-30 NW

